Appendix 1: Assignment submission cover sheet

ASSIGNMENT SUBMISSION COVER SHEET

Student Id:	Cse25-223
Student names:	Neoyame Rolyn Dibotelo
Student email:	Cse25-223@thuto.bac.ac.bw
Cohort:	**2026**
Assignment title:	**SCIS WMD_2026 A01**
Date of submission:	
Programme of Study:	Computer Systems Engineering
Year of Study:	**YEAR 1**

Intellectual property statement

By checking the box below, I certify that this assignment is my own work and is free from plagiarism. I understand that the assignment may be checked for plagiarism by electronic or other means and may be transferred and stored in a database for the purposes of data-matching to help detect plagiarism. The assignment has not previously been submitted for assessment in any other unit or to any other institution. **I**

have read and understood the Botswana Accountancy College plagiarism guidelines policy.

☑ Agree

Signature…N.Dibotelo……

Date……

Section A: Website Planning & Documentation

1. Website Specifications

a. Website Objective and Business Goals

House of 95s is an independent online retailer focused on Nike Air Max 95 sneakers. Its primary goal is to offer an interactive web store where users can easily search for desired styles, learn about the cultural history of the Air Max 95, and make informed purchasing decisions. The website will integrate product marketing, sneaker culture storytelling, and user interaction to deliver a comprehensive online shopping experience.

The website will also strengthen House of 95s' online presence and position it as a niche retailer for one of streetwear's most influential shoe designs. By focusing exclusively on the Air Max 95, House of 95s aims to become a recognized source for collectors and enthusiasts.

House of 95s will achieve the following business objectives with this website:

- Establish House of 95s as the first choice for niche, high-end sneaker retailers and resellers.
- Create an attractive way to showcase available inventory with simple navigation.
- Attract Air Max 95 enthusiasts, collectors, and fashion consumers.
- Generate increased sales and conversion from the increase in visibility and awareness of the House of 95s brand.
- Educate customers about each shoe style (product description, price, size and availability) so they can make an informed purchase.
- Develop trust and credibility of the House of 95s brand through a clean and professional on-line image.
- Develop a relationship with customers through various forms of contact and feedback.
- Increase loyalty and repeat traffic through educational content related to the Air Max 95 and the House of 95s niche brand.
- Ultimately, the website will support the business by providing an e-commerce platform, marketing, and communication channel between the House of 95s brand and its customers.
- **b. Target Audience: Demographics and Technical Aptitude**

The target audience for House of 95s consists of individuals who are embedded in, or closely connected to, sneaker culture, streetwear fashion, and contemporary online retail spaces.

Main/primary Audience

The primary audience includes:

1. Sneaker enthusiasts.
2. Air Max 95 collectors.
3. Teenagers and young adults invested in streetwear culture.
4. Buyers searching for original, exclusive, or rare Air Max 95 pairs.

Secondary Audience

1. The secondary audience includes.
2. Fashion conscious casual buyers.
3. Trend driven resellers.
4. Lifestyle consumers interested in sneakers as fashion statements rather than purely collector's items.
5. Parents or guardians purchasing popular footwear for younger users.

Demographic Profile

The demographic profile of the intended audience is as follows:

Age: 13 to 35 years

Gender: all genders

Location: Botswana

Income Level: lower-middle to upper-middle income, depending on whether the customer is a casual buyer, reseller, or collector.

Lifestyle: influenced by youth culture, trend adoption, sneaker collecting, streetwear fashion, and digital shopping culture.

Technical Aptitude

The target users are expected to possess **moderate to high digital literacy**. They are likely to:

- Browse e-commerce websites regularly on smartphones and laptops;

- Interact with menus, product listings, and image galleries;
- Compare prices, sizes, and product variations online;
- Complete order enquiry, feedback, or contact forms;
- Engage with digital fashion and sneaker content through social media and online platforms.

The website must deliver a mobile-**first, highly responsive, and intuitive user experience** that minimizes friction during browsing, enquiry, and purchasing. Navigation should be straightforward, product pages visually clear, and key content easily accessible on all devices.

c. Website Type and Content Strategy

House of 95s is classified as a **hybrid e-commerce, promotional, and informational retail website**.

E-commerce

The website is e-commerce in nature because it is designed to facilitate the online viewing, selection, and sale/resale of products. It serves as a digital retail space where users can browse sneaker listings and make purchase-related enquiries.

Promotional

The website is also promotional because it actively markets the House of 95s brand, highlights featured collections, and encourages user engagement through strong visual presentation and brand-focused messaging.

Informational

In addition, the website is informational because it provides visitors with product details, sizing guidance, store background, and editorial content related to the history and cultural relevance of the Air Max 95.

Core Content Strategy

The core content of the website will include:

- Homepage promotional banners and featured product highlights.
- Product listings and sneaker collections.
- Brand history and store identity information.
- Editorial content exploring the legacy of the Air Max 95.

- Sizing guides and frequently asked questions.
- Contact, order enquiry, and feedback forms.

This combination of e-commerce, promotional, and informational content ensures that the website meets both business objectives and user expectations.

2. Information Design & Taxonomy

2.1 Information Design

House of 95s' information architecture emphasizes **clarity, visual engagement, structured discovery, and easy navigation**. Content is organized so users can quickly find products, understand the brand, access support, and move toward making an enquiry or purchase.

The **Home page** is the main entry point, introducing the brand with promotional content, featured shoes, and links to key website sections. Users can efficiently access the shop, editorial content, and customer support from this page.

The site follows the **3-click rule**, ensuring all major content is accessible within three interactions from the homepage. This approach supports efficient access and a smooth user experience.

The content is arranged into clearly defined sections based on user needs:

- Discovering the brand.
- Browsing available products.
- Learning about the Air Max 95 silhouette.
- Finding practical size and buying information.
- Contacting the business or making an order enquiry.

This structure separates commercial, editorial, and support content while maintaining consistent and connected navigation throughout the website.

2.2 Taxonomy

The taxonomy of House of 95s refers to the way information is classified into major categories and subcategories to improve content organization and user navigation.

The main categories of the website are:

- **Home** – brand introduction and featured product highlights.
- **About Us** – brand story, business background, and niche focus.

- **Shop / Collection** – main product browsing and retail section.
- **95 History / Editorial** – cultural, historical, and design-related content.
- **Size Guide / FAQs** – support information to assist customer decisions.
- **Contact / Order Enquiry / Feedback** – customer communication and engagement section.

Subcategories

Shop / Collection

- Popular Picks
- Featured Pairs
- New Arrivals

95 History / Editorial

- Design Inspiration
- Cultural Influence
- Popular Colourways

Contact / Order Enquiry / Feedback

- Product Enquiry Form
- Contact Information
- Feedback Form

This taxonomy organizes product information, editorial content, support resources, and communication tools into logical sections, all interconnected through a consistent navigation menu.

2.3 Navigation Paths

A global navigation menu will be present across the website to ensure consistency and allow users to move between sections without confusion. These navigation paths are designed to support different user journeys depending on the visitor's needs.

Typical mapped paths include:

The Buyer Path

Home → Shop / Collection → Product Selection → Order Enquiry

This path is intended for users who arrive with the intention of browsing and potentially purchasing a pair of sneakers.

The Discovery Path

Home → About Us → 95 History / Editorial → Shop / Collection

This path is intended for users who first want to understand the brand identity and cultural background before exploring the products.

The Support Path

Home → Size Guide / FAQs → Contact / Feedback

This path is intended for users seeking practical assistance, additional information, or direct communication with the business.

These paths represent the primary ways users interact with the site and show that all major content areas are connected through a logical structure.

3. Technical Brief

House of 95s will be developed and deployed using the following technology stack, software tools, and supporting resources:

HTML5

HTML5 will be used to establish the semantic structure of the website. It will define page layouts, navigation menus, headings, product listings, content sections, and form elements.

CSS3

CSS3 will govern the visual presentation of the website, including typography, colour schemes, spacing, responsive layouts, product grids, buttons, hover states, and the overall streetwear-inspired aesthetic of the brand.

JavaScript

JavaScript will be used to implement client-side interactivity such as:

- Dynamic image sliders or carousels.
- Responsive mobile navigation menus.

- Simple form validation.
- Interactive product display behaviour.

Visual Studio Code (VS Code)

Visual Studio Code will serve as the primary development environment for writing, editing, and managing the website's codebase.

Git and GitHub

Git will be used for version control to track project changes systematically, while GitHub will provide secure remote repository hosting and support collaborative or iterative development workflows.

GitHub Pages

GitHub Pages will serve as the production hosting environment, allowing the website to be published online and accessed through a live URL for testing, submission, and public viewing.

Graphic Design Software (Canva / GIMP)

Graphic Design Software (Adobe Photoshop and Adobe Illustrator):

- Adobe Photoshop will be used for editing product images, creating banners, and designing promotional graphics.
- Adobe Illustrator will be used for creating logos, icons, and other vector-based branding elements.
- Both tools will be used to produce high-quality, web-ready visual content for the website.

Cross-Browser Testing

Testing will be conducted across major browsers such as:

- Google Chrome.
- Mozilla Firefox.
- Microsoft Edge.
- Safari.

This ensures compatibility, consistency, and reliable rendering across platforms.

Responsive Testing Tools

Responsive testing and device tools will be used to evaluate usability and layout stability across desktop, tablet, and mobile screen sizes.

Suitability of the Technical Stack

This technology stack suits House of 95s as a multi-page retail platform requiring:

- Strong visual presentation.
- Structured content organization.
- Product display capabilities.
- Responsive design.
- User interaction through enquiry and feedback forms.
- Reliable online hosting.

HTML5, CSS3, JavaScript, GitHub Pages, and graphic design tools provide a solid foundation to design, develop, test, and publish the website effectively.

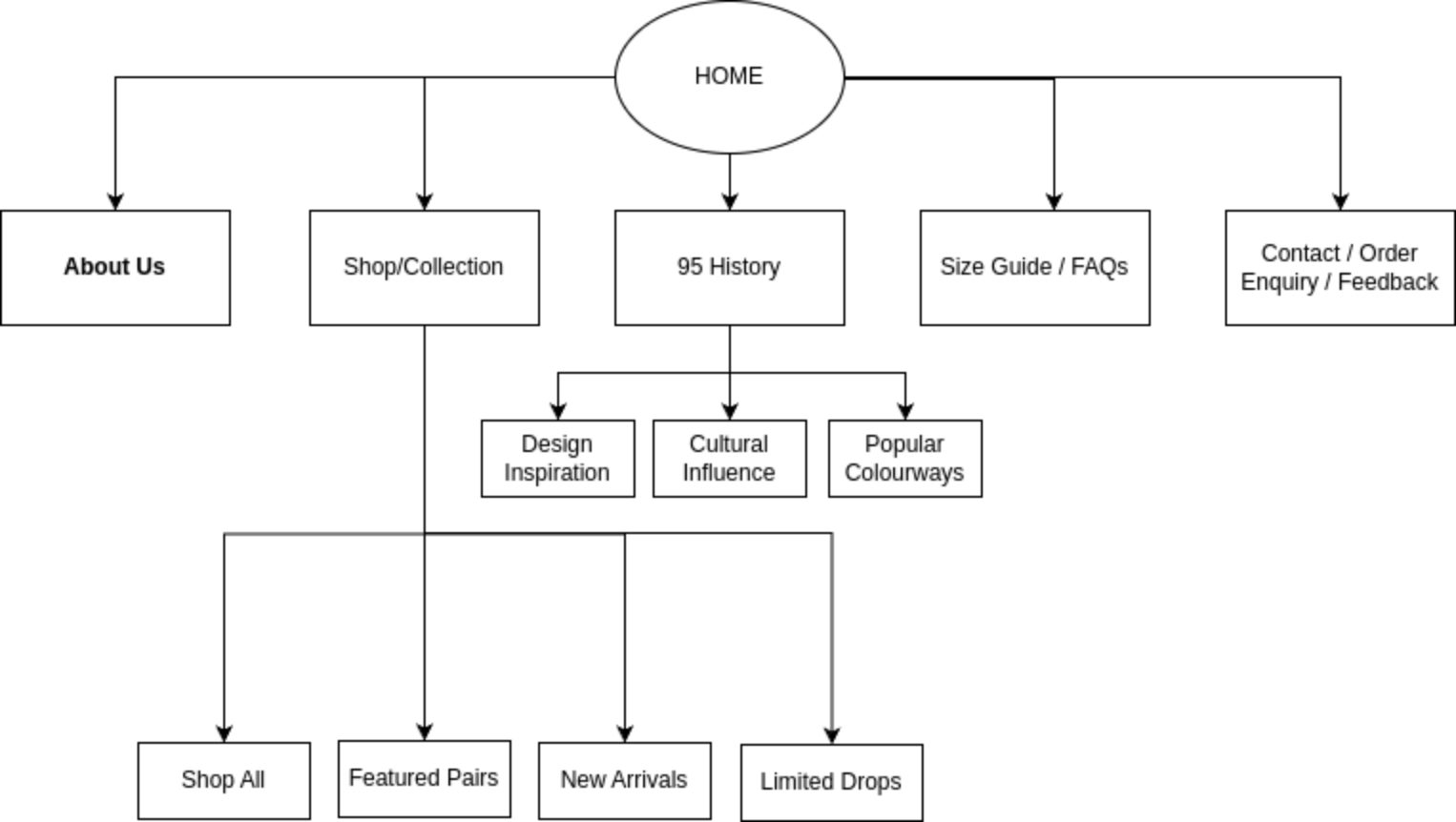
HOME
About Us
Shop/Collection
95 History
Size Guide / FAQs
Contact / Order Enquiry / Feedback
Design Inspiration
Cultural Influence
Popular Colourways
Shop All
Featured Pairs
New Arrivals
Limited Drops